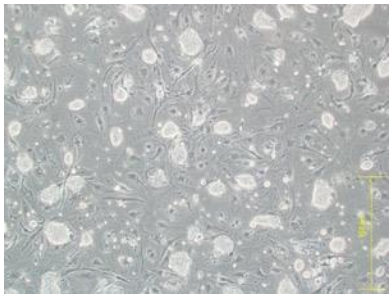

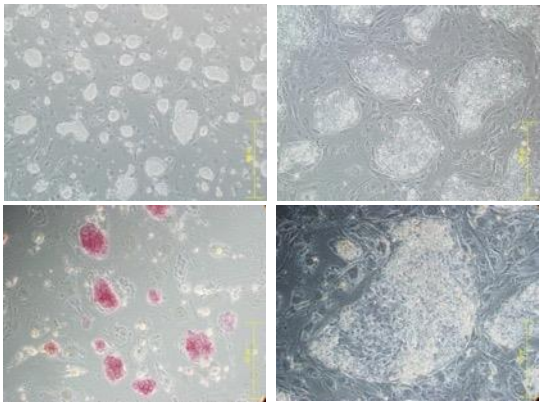

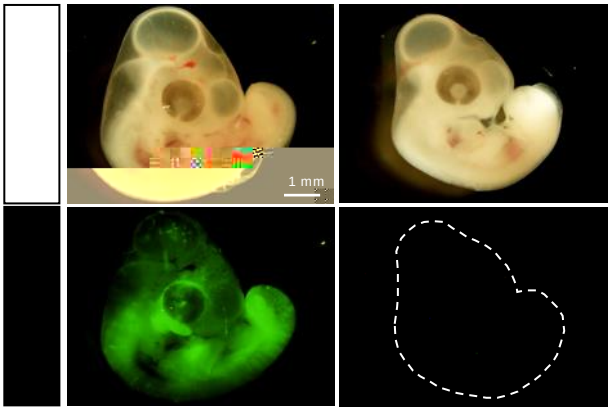

2024
150th
ANNIVERSARY